

This daily fundamental routine assumes the player has accomplished a high level of execution including a solid understanding of scales, arpeggios, and articulations. You will notice, we start in the middle of the horn and progress outward. Tempos can be adjusted for clarity and time allotment. Please remember to rest often or change the order of exercise.

Remember a daily routine is about developing simple things, tone, time, intonation, articulation, etc. Always use a metronome and choose tempos that are within your control.

As an accomplished trombonist, you should be compiling your routine. What do you need to do to play your best? What are you working on to get it better? How can you use your etude and solo repertoire as a starting point for your routine?

All about the air (Combined exercises from Demondrae Thruman and Ben van Dijk)

Air Attack Ha Use Tongue tAH All about the Air Tongue for Clarity

Overtone Accuracy Two Ways

Slur #1

Slur #2

Long Tone Scales use a tuner and metronome!

Long Scales with Tuner and Metronome

Descend Arpeggios

Descending Arpeggios

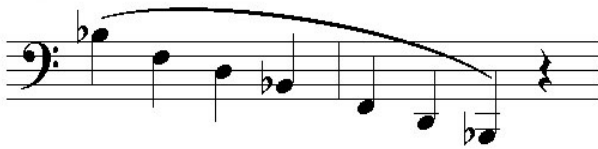

Descending Scales

Descending Scales

Snake Exercise (Ben van Dijk)

Ben van Dijk's Snake Exercise - Gliss Everything

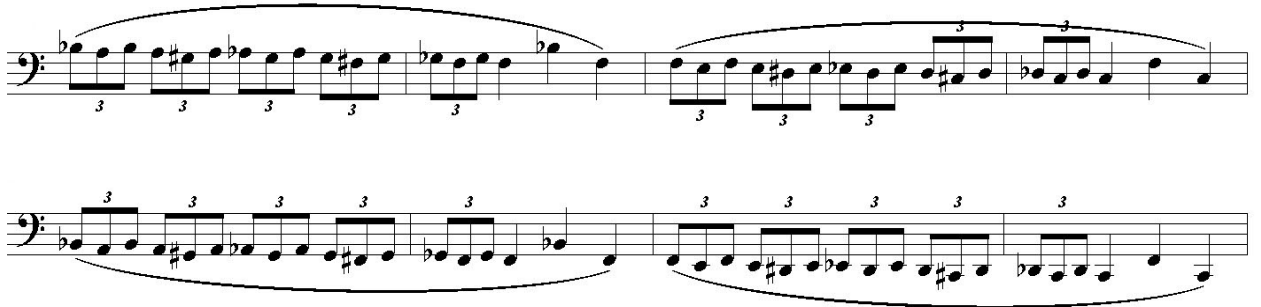

Scales in Thirds

Scales in Thirds

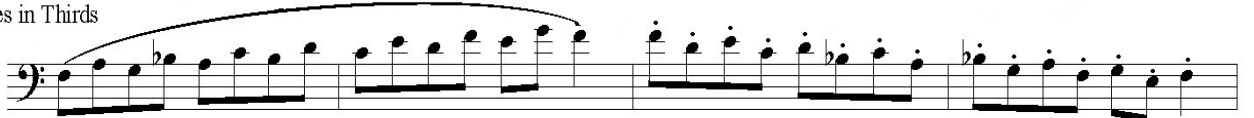

Connecting the Register #1

Connecting Registers #1

Advanced Stamp Scale (Adapted from Jack Stamp)

Advanced Stamp Scales

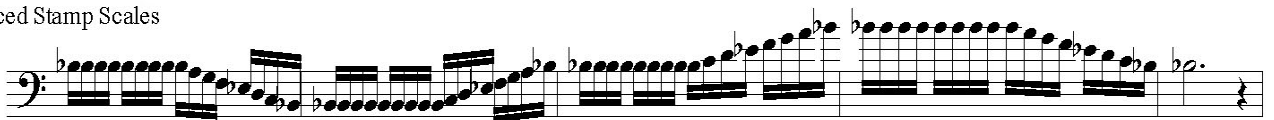

Zokaites Fundamentals

Spring 2024

Air Attack
Ha

Use Tongue tAH

All about the Air

Tongue for Clarity

Trombone

Tbn.

Tbn.

Tbn.

Tbn.

Tbn.

Tbn.

Tbn.

Tbn.

Tbn.

Tbn.

Tbn. 67

Tbn. 71

Tbn. 75

Tbn. 79

Tbn. 83

Tbn. 87

Tbn. 91

Slur #2

Tbn. 95

Tbn. 99

Tbn. 103

Tbn. 107

Long Scales with Tuner and Metronome

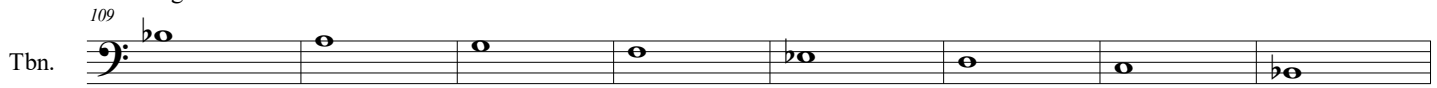
109 

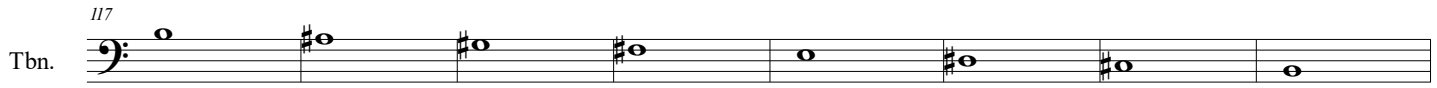
117 

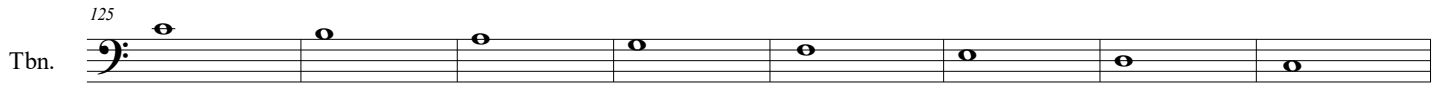
125 

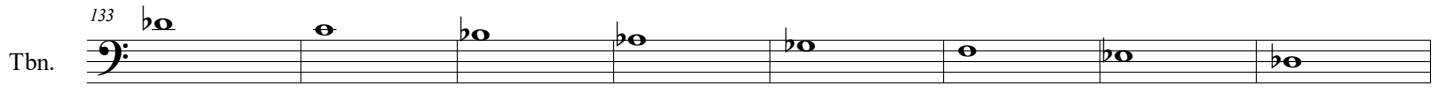
133 

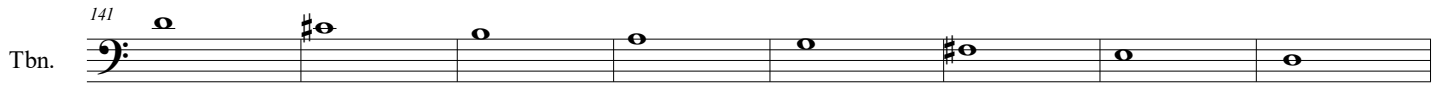
141 

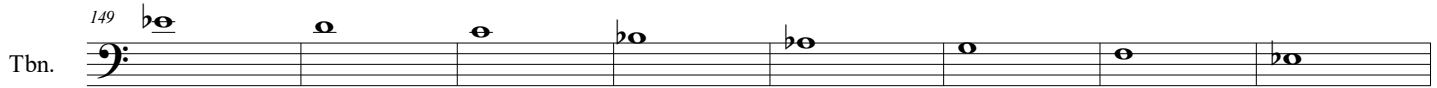
149 

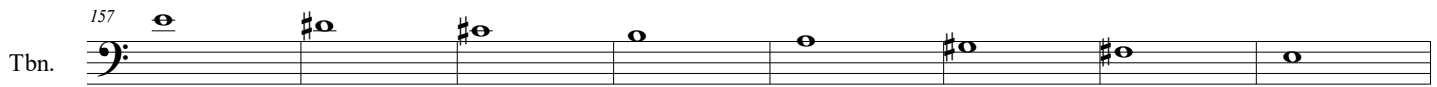
157 

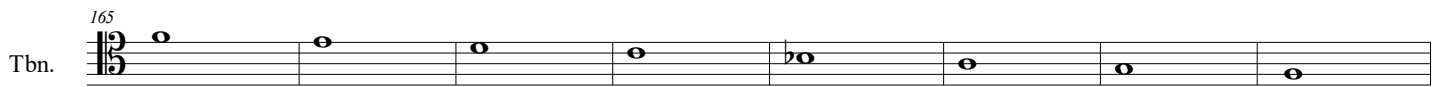
165 

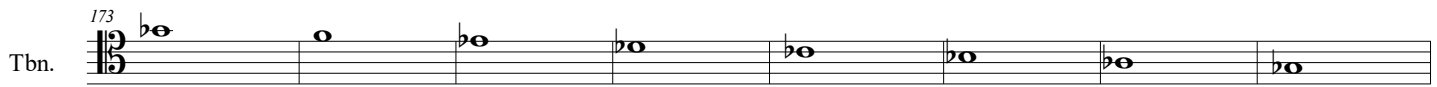
173 

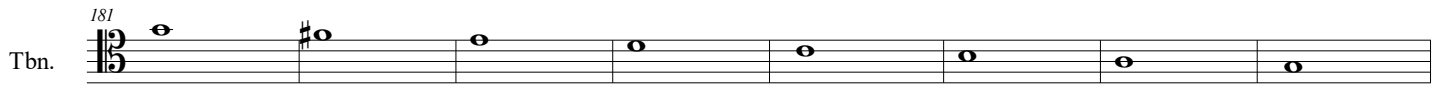
181 

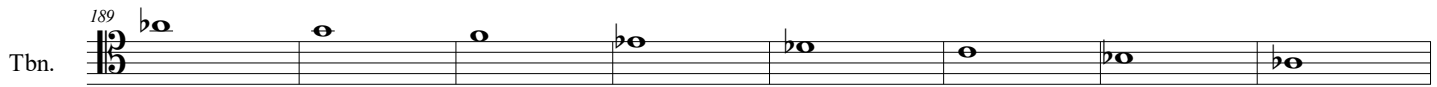
189 

Tbn. 197

Tbn. 205

Descending Arpeggios

Tbn. 213

Tbn. 219

Tbn. 225

Tbn. 231

Tbn. 237

Tbn. 243

Tbn. 249

Descending Scales

Tbn. 252

Tbn. 255

258 Tbn.

261 Tbn.

264 Tbn.

267 Tbn.

270 Tbn.

273 Tbn.

Ben van Dijk's Snake Exercise - Gliss Everything

276 Tbn.

280 Tbn.

284 Tbn.

Scales in Thirds

286 Tbn.

290 Tbn.

294

Tbn.

298

Tbn.

302

Tbn.

306

Tbn.

310

Tbn.

314

Tbn.

318

Tbn.

322

Tbn.

326

Tbn.

330

Tbn.

Connecting Registers #1

334

Tbn.

340
Tbn. 

346
Tbn. 

Advanced Stamp Scales

352
Tbn. 

357
Tbn. 

362
Tbn. 

367
Tbn. 

372
Tbn. 

377
Tbn. 

382
Tbn. 

387
Tbn. 

392
Tbn. 

397
Tbn. 

402
Tbn. 

Connecting Registers #2

407
Tbn. 

411
Tbn. 

415
Tbn. 

419
Tbn. 